Bass 4/4 Standard Beat

Bass
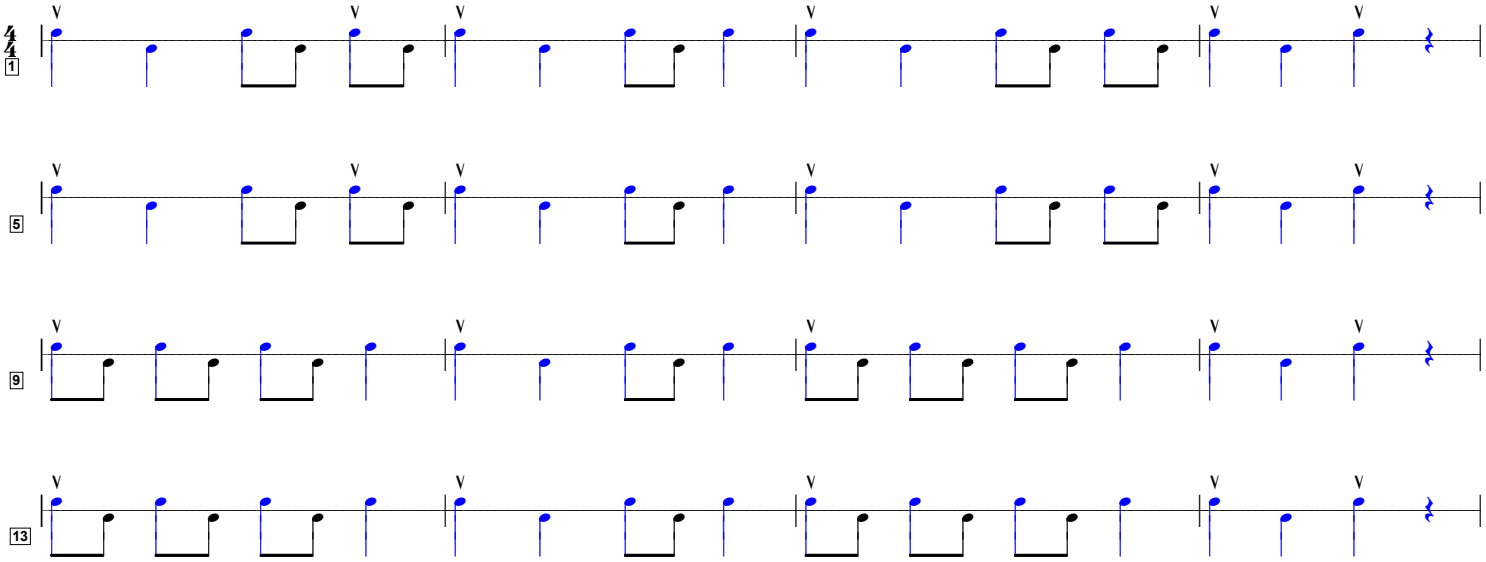
The Guard Pipes and Drums